

**7% GUARANTEED  
LEASEBACK!\***

**\$749,000**



image for illustrative purposes only

**THIS DISPLAY IS FOR SALE**

**Home design:**

**Tivoli 279**  
Kingston façade

**Address:**

**Lot 414**  
**Canavalia Street**  
**Palmview**

**Design features & options:**

5 bedrooms  
3 bathrooms  
2 living areas plus alfresco  
Butler's pantry

**Luxurious upgrades included:**

- 2740mm upgraded ceiling height on ground floor, and 2590mm on upper floor.
- Deluxe kitchen items such as shaker style cabinetry, 40mm waterfall edged island bench, backlight splashback, pendant lighting and undermount sink.
- Shutters throughout home with VJ panelling to create a timeless traditional look.
- Amazing timber look tiling throughout main living space, feature and full height tiling in bathrooms, plush carpet in bedrooms.
- Full landscaping included with timber decking to alfresco and porch, irrigation system and fencing.
- Fully ducted air conditioning and security system

**Home design:**

**Tivoli 279**  
Kingston façade

**Address:**

**Lot 414**  
**Canavalia Street**  
**Palmview**

**Land size:**

**455m<sup>2</sup>**



This image contains internal or external luxury upgrade items and furniture not included in the home price.

Residence.....219.38sqm.....23.61sq  
Porch.....12.53sqm.....1.35sq  
Grand Alfresco.....26.12sqm.....2.81sq

Balcony .....6.27sqm.....0.67sq  
Garage .....37.44sqm.....4.03sq  
**Total ..... 301.74sqm ..... 32.48sq**

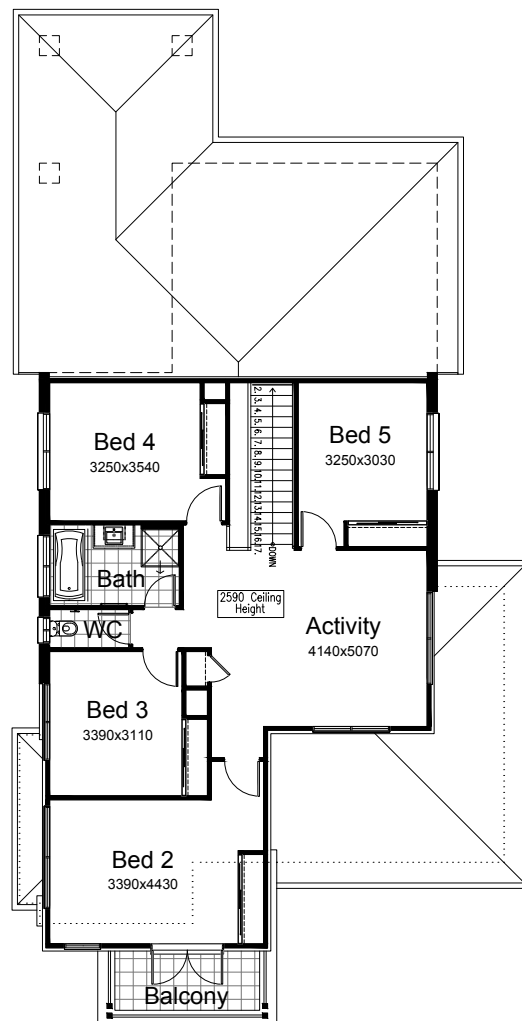
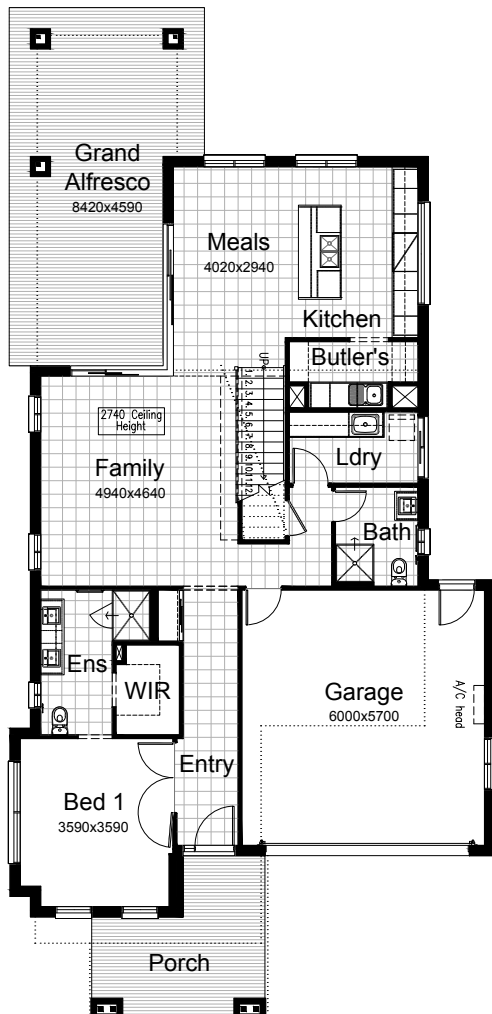

\*7% return on investment for the life of the lease. Subject to developer design approval. Conditions apply. All photos and illustrations are representative only. All designs are the property of Burbank and must not be used, reproduced, copied or varied, wholly or in part without written permission from an authorised Burbank representative. Burbank Australia (Qld) Pty Ltd. ABN 77 103 014 615. QBCC 1046544.